

Statistics 2005

Processed 21/06/2005

www version

Basic Fee at 1/3/04	£36.00
Weekly Records Number total	793
Years	15.25
Total Patients from Weekly Database	27,845

Patient Gen

Main Database		Average Age	%
Total Patient	16,025	48.49	-
	Males	48.12	0.4853
	Females	48.93	0.5095
	Total	15,913	
Com	0.70%		

Genders

Main Database		Average Age	%
Total Patients in Database	16,025	48.49	-
	All Males	48.12	0.4853
	All Females	48.93	0.5095
		15,913	
Company Payments & Accounts	0.70%		

Patient Registrations

from year starting ...	21/06/04	22/06/03	25/06/02	22/06/01	Avg 4 yrs
Patient Registrations (New)	718	807	718	903	786.5
Per week	13.81	15.52	13.81	17.37	15.13
% Change	-0.11	0.12	-0.20		-0.06

Invoicing Patterns

Invoiced Patients in Year to...	21/6/04	22/6/03	
from last 1 and 2 years	507	374	881
% Change	35.56%	N/A	

Osteopaths

	JL	FW	HR	AA	Total	Average
Last One Year Revisiting Pts	1,754	1,583	842	985	5,164	1,291
Per week	33.73	30.44	16.19	18.94	99.31	24.83

Last one Year New Registrations

	176	236	103	193	708	177
Per week	3.38	4.54	1.98	3.71	13.62	3.40
% of all patients	0.10	0.15	0.12	0.20		0.14
Total	37.12	34.98	18.17	22.65	112.92	28.23

Treatment Means

	1	2	3	4	5	6	7	8		AVG TTTs	
All Osteopaths' Patients	13,114	9,684	6,257	3,919	2,602	1,817	1,304	964	39,661	3.22	ALL
ALL MALE Patients	6,420	4,705	2,966	1,796	1,188	778	543	390	18,786	3.13	Male
ALL FEMALE Patients	6,624	4,946	3,288	2,107	1,464	1,045	759	573	20,806	3.30	Female

New Patient Registrations per Week

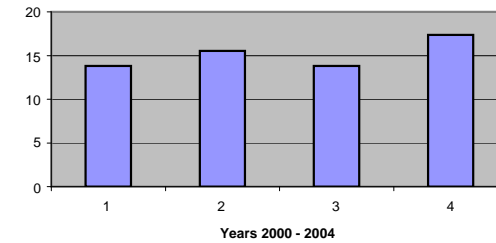

Monthly Providers

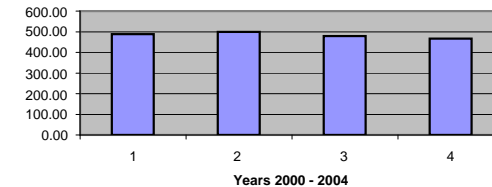

Treatment Numbers	1	2	3	4	5	6	7	8	-		
AA MALE Patients	192	88	67	96	69	50	35	23	AA	7.25	ALL
AA FEMALE Patients	154	118	46	35	23	14	10	8	-	2.95	Male
	192	88	67	96	69	50	35	23	620	7.25	Female
	2	3	4	5	6	7	51	36	-		ALL
	288	220	235	432	380	325	1,785	828	4,492		Male
	1	2	3	4	5	6	7	8	-		Female
	Expr1000	Expr1000	Expr1000	Expr1000	Expr1000	Expr1000	Expr1000	Expr1000	-		ALL
	154	118	46	35	23	14	10	8	-		Male
	CountOfT1	CountOfT2	CountOfT3	CountOfT4	CountOfT4	CountOfT6	CountOfT7	CountOfT8	Total	AVG TTTs	Female
	154	118	46	35	23	14	10	8	408	2.95	ALL
	2	3	4	5	6	7	8	9	-		Male
	231	295	161	158	127	91	75	68	1,205		Female
	-	-	-	-	-	-	-	-	-		ALL
	1	2	3	4	5	6	7	8	-	AVG TTTs	Male
AA Total Patients	346	206	113	131	92	64	45	31	-	5.10	Female
	-	-	-	-	-	-	-	-	-		
	-	-	-	-	-	-	-	-	-		
TTT	1	2	3	4	5	6	7	8	-		TTT
	Expr1000	Expr1000	Expr1000	Expr1000	Expr1000	Expr1000	Expr1000	Expr1000	-		
FW MALE Patients	1,101	828	608	481	356	256	191	145	FW	3.61	ALL
	CountOfT1	CountOfT2	CountOfT3	CountOfT4	CountOfT4	CountOfT6	CountOfT7	CountOfT8	Total	AVG TTTs	Male
	1,101	828	608	481	356	256	191	145	3,966	3.61	Female
	2	3	4	5	6	7	8	9	-		ALL
FW FEMALE Patients	1,652	2,070	2,128	2,165	1,958	1,664	1,433	1,233	-	3.65	Male
	1	2	3	4	5	6	7	8	-		Female
	Expr1000	Expr1000	Expr1000	Expr1000	Expr1000	Expr1000	Expr1000	Expr1000	-		ALL
	1,245	1,029	748	561	415	317	238	186	-		Male
	CountOfT1	CountOfT2	CountOfT3	CountOfT4	CountOfT4	CountOfT6	CountOfT7	CountOfT8	Total	AVG TTTs	Female
	1,245	1,029	748	561	415	317	238	186	4,739	3.65	ALL
	2	3	4	5	6	7	8	9	-		Male
	1,868	2,573	2,618	2,525	2,283	2,061	1,785	1,581	17,292		Female
	-	-	-	-	-	-	-	-	-		ALL
	1	2	3	4	5	6	7	8	-	AVG TTTs	Male
FW Total Patients	2,346	1,857	1,356	1,042	771	573	429	331	-	3.63	Female
JL	Expr1000	Expr1000	Expr1000	Expr1000	Expr1000	Expr1000	Expr1000	Expr1000	-		
	1,650	1,202	819	569	361	232	167	119	-		

	CountOf1	CountOf2	CountOf3	CountOf4	CountOf5	CountOf6	CountOf7	CountOf8	Total	AVG TTTs	
JL MALE Patients	1,650	1,202	819	569	361	232	167	119	JL	3.26	ALL
	2	3	4	5	6	7	8	9			Male
	2,475	3,005	2,867	2,561	1,986	1,508	1,253	1,012	16,665		Female
	1	2	3	4	5	6	7	8			ALL
	Expr1000	Expr1000	Expr1000	Expr1000	Expr1000	Expr1000	Expr1000	Expr1000			Male
	2,091	1,597	1,122	794	540	389	310	247			Female
	CountOf1	CountOf2							Total	AVG TTTs	ALL
JL FEMALE Patients	2,091	1,597	1,122	794	540	389	310	247		3.46	Male
	2	3	4	5	6	7	8	9			Female
	3,137	3,993	3,927	3,573	2,970	2,529	2,325	2,100	24,552		ALL
											Male
	1	2	3	4	5	6	7	8		AVG TTTs	Female
JL Total Patients	3,741	2,799	1,941	1,363	901	621	477	366		3.36	ALL
										Max	7.25
										Min	2.95

Osteopaths Patients' Gender & Age	Count	%	Avg dob	Avg Age	
			Avg dob		
	Expr1000				
JL Pts	4,565				JL Pts
	Expr1000		Expr1000		
Male	1,942	42.54%	18/7/53	51.96	Male
	Expr1000		Expr1000	-	
Female	2,455	53.78%	26/2/52	53.35	Female
	Expr1000				
FW Pts	2,263				FW Pts
	Expr1000		Expr1000		
Male	1,050	46.40%	26/7/59	45.94	Male
	Expr1000		Expr1000		
Female	1,196	52.85%	1/5/59	46.17	Female
	Expr1000				
HR Pts	755				HR Pts
	Expr1000		Expr1000		
Male	388	51.39%	22/5/59	46.11	Male
	Expr1000		Expr1000		
Female	362	47.95%	18/1/59	46.45	Female
	Expr1000				

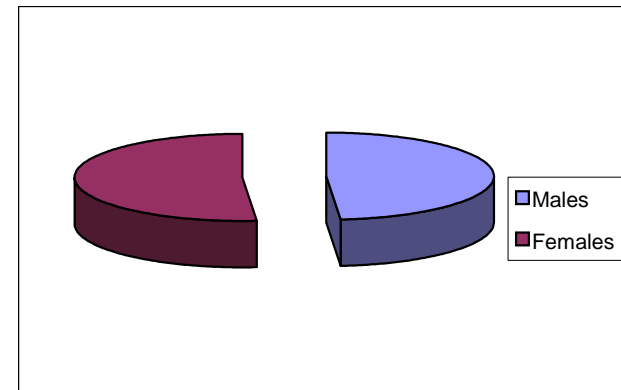

MC Pts	329				MC Pts
	Expr1000		Expr1000		
Male	176	53.50%	13/8/60	44.88	Male
	Expr1000		Expr1000		
Female	147	44.68%	12/1/61	44.47	Female
	Expr1000				
AA Pts	268				AA Pts
	Expr1000		Expr1000		
Male	107	39.93%	30/6/60	45.00	Male
	Expr1000		Expr1000	-	
Female	161	60.07%	27/6/61	44.01	Female
Total Sample Count	16,164				

Age Distribution by decade	0-10	11-20	21-30	31-40	41-50	51-60	61-70	71-80	81-90	91+	All Pts
	Expr1000	Expr1000	Expr1000	Expr1000	Expr1000	Expr1000	Expr1000	Expr1000	Expr1000	Expr1000	Expr1000
All Patients	30	127	776	1,852	1,786	1,763	1,219	579	273	50	16,025.00
%	0.19%	0.79%	4.84%	11.56%	11.15%	11.00%	7.61%	3.61%	1.70%	0.31%	
	Expr1000	Expr1000	Expr1000	Expr1000	Expr1000	Expr1000	Expr1000	Expr1000	Expr1000	Expr1000	Expr1000
Males	13	62	364	1,852	921	803	578	263	111	15	
%	43.33%	48.82%	46.91%	100.00%	51.57%	45.55%	47.42%	45.42%	40.66%	30.00%	
Females	17	65	412	-	865	960	641	316	162	35	
%	56.67%	51.18%	53.09%		48.43%	54.45%	52.58%	54.58%	59.34%	70.00%	

Patient Fees										
Fee Reductions <£36.00	-	-	-	-	-	-	-	-	-	-
[ignores PHI uplift fees]	T1F last	T1F last	T1F last	T1F last	-	-	-	-	-	-
	12 Mnths	12 Mnths	12 Mnths	12 Mnths	-	-	-	-	-	-
	JL	FW	HR	AA	-	-	-	-	-	-
Pts in last 12 months	1,754	1,583	842	985	-	-	-	-	-	-
	Expr1000	Expr1000	Expr1000	Expr1000	-	-	-	-	-	-
Reduced Fee Count T1	140	257	29	183	-	-	-	-	-	-
	Expr1000	-	-	-	-	-	-	-	-	-
Reduced as patient %	7.98%	16.23%	3.44%	18.58%	-	-	-	-	-	-
	Expr1000	Expr1000	Expr1000	Expr1000	-	-	-	-	-	-
Average Fee T1	30.45	32.10	34.76	32.38	-	-	-	-	-	-
Last	T2	T2	T2	T2	-	-	-	-	-	-
Years'	Expr1000	Expr1000	Expr1000	Expr1000	-	-	-	-	-	-
Average Fee T2	23.19	22.58	22.34	23.34	-	-	-	-	-	-
Reduced Fee Count T2	150	257	30	183	-	-	-	-	-	-
	JL	FW	HR	AA	-	-	-	-	-	-

W Database Records Number total	793							
Weekly Fees from W	Total	1	2	3	4	5	% Last 4 Yrs	
Year from		21/6/04	22/6/03	25/6/02	22/6/01	22/6/00		
	2,129,748	206,313	204,926	193,186	174,399	168,630	-	
% Increase Year on Year		0.68%	6.08%	10.77%	3.42%		5.24%	
Fees T1 - 8 All	T1F	T2F	T3F	T4F	T5F	T6F	T7F	T8F
	24.4196229	18.176288	12.390114	8.1564355	5.572176	3.9646992	2.885877177	2.170514
% Change	31.41%	23.38%	15.94%	10.49%	7.17%	5.10%	3.71%	2.79%

%

Expr1000

Postcodes	CB1	2776	19.40%	CB1	2
		Expr1000			
	CB2	1326	9.27%	CB2	5
		Expr1000			
	CB3	1975	13.80%	CB3	3
		Expr1000			
	CB4	4513	31.54%	CB4	1
		Expr1000			
	CB5	1397	9.76%	CB5	4
		Expr1000			
	CB6	101	0.71%	CB6	
		Expr1000			
	CB7	246	1.72%	CB7	
		Expr1000			
	CB8	266	1.86%	CB8	
		Expr1000			
	CB9	101	0.71%	CB9	
		Expr1000			
	CB10	73	0.51%	CB10	
		Expr1000			
	CB11	41	0.29%	CB11	
		Expr1000			
	SG8	348	2.43%	SG8	
		Expr1000			
	PE17	249	1.74%	PE17	
		Expr1000			

PE18	150	1.05%	PE18
	Expr1000		
PE19	84	0.59%	PE19
	Expr1000		
SG19	61	0.43%	SG19
	Expr1000		
TW1	435	3.04%	TW1
	Expr1000		
TN1	165	1.15%	TN1
Total	14307	98.85%	
Areas		19	

BUPA
AXAPPP

Annual Patient Registrations	Year	No:	%	Postcodes				
				CB1	2,776	19.40%	CB1	2
		Expr1000			Expr1000			
	1992	1,137		CB2	1,326	9.27%	CB2	5
		Expr1000			Expr1000			
	1993	1,081	-4.93%	CB3	1,975	13.80%	CB3	3
		Expr1000			Expr1000			
	1994	934	-13.60%	CB4	4,513	31.54%	CB4	1
		Expr1000			Expr1000			
	1995	792	-15.20%	CB5	1,397	9.76%	CB5	4
		Expr1000			Expr1000			
	1996	934	17.93%	CB6	101	0.71%	CB6	
		Expr1000			Expr1000			
	1997	785	-15.95%	CB7	246	1.72%	CB7	
		Expr1000			Expr1000			
	1998	976	24.33%	CB8	266	1.86%	CB8	
		Expr1000			Expr1000			
	1999	868	-11.07%	CB9	101	0.71%	CB9	
		Expr1000			Expr1000			
	2000	934	7.60%	CB10	73	0.51%	CB10	
		Expr1000			Expr1000			
	2001	896	-4.07%	CB11	41	0.29%	CB11	
		Expr1000			Expr1000			
	2002	871	-2.79%	SG8	348	2.43%	SG8	
		Expr1000			Expr1000			
	2003	813	-6.66%	PE17	249	1.74%	PE17	

	Expr1000	
2004	807	-0.74%
	Expr1000	
2005	109	-86.49%
	Expr1000	
2006	-	
	Expr1000	
2007	-	
	Expr1000	
	Avg	-8.59%
	Min	-86.49%
	Max	24.33%

	Expr1000			
PE18	150	1.05%	PE18	
	Expr1000			
PE19	84	0.59%	PE19	
	Expr1000			
SG19	61	0.43%	SG19	
	Expr1000			
TW1	435	3.04%	TW1	BUPA
	Expr1000			
TN1	165	1.15%	TN1	AXAPPP
	Expr1000			
Total	14,307	98.85%		
Areas	19			

Fee Reductions & Mean Age of Pt	JL		FW		HR		AA	
dob	Reduced Fee	dob	Reduced Fee	dob	Reduced Fee	dob	Reduced Fee	Reduced Fee
dob	Reduced Fee	dob	Reduced Fee	dob	Reduced Fee	dob	Reduced Fee	Reduced Fee
	22/01/67		08/09/68		14/11/60		26/10/63	
Age in Years	38.44	£30.45	36.81	£32.10	44.63	£34.76	41.68	£32.38