

Statistics 2006

Processed 16/06/2006

www version

Basic Fee at 1/3/04	£37.00
Weekly Records Number total	846
Years	16.27
Total Patients from Weekly Database	27,845

Patient Genders

Main Database		Average Age	%
Total Patients in Database		16,852	48.49
	Males	7,750	48.12
	Females	8,163	48.93
Total		15,913	
Company Payments & Accounts		5.57%	

Genders

Main Database		Average Age	%
Total Patients in Database	16,852	48.49	-
All Males	7,750	48.12	0.4853
All Females	8,163	48.93	0.5095
	15,913		
Company Payments & Accounts	5.57%		

Patient Registrations

from year starting ...	16/06/05	16/06/04	20/06/03	17/06/02	Avg 4 yrs
Patient Registrations (New)	718	807	718	903	786.5
Per week	13.81	15.52	13.81	17.37	15.13
% Change	-0.11	0.12	-0.20		-0.06

Invoicing Patterns

Invoiced Patients in Year to...	16/6/05	16/6/04	
from last 1 and 2 years	507	374	881
% Change	35.56%	N/A	

Osteopaths

	JL	FW	HR	AA	Total	Average
Last One Year Revisiting Pts	1,754	1,583	842	985	5,164	1,291
Per week	33.73	30.44	16.19	18.94	99.31	24.83

Last one Year New Registrations	176	236	103	193	708	177
Per week	3.38	4.54	1.98	3.71	13.62	3.40
% of all patients	0.10	0.15	0.12	0.20		0.14
Total	37.12	34.98	18.17	22.65	112.92	28.23

Treatment Means	1	2	3	4	5	6	7	8		AVG TTTs
All Osteopaths' Patients	13,114	9,684	6,257	3,919	2,602	1,817	1,304	964	39,661	3.22
ALL MALE Patients	6,420	4,705	2,966	1,796	1,188	778	543	390	18,786	3.13
ALL FEMALE Patients	6,624	4,946	3,288	2,107	1,464	1,045	759	573	20,806	3.30

JL MALE Patients	1,650	1,202	819	634	418	274	195	141	JL	3.36
	2	3	4	5	6	7	8	9		
	2,475	3,005	2,867	2,853	2,299	1,781	1,463	1,199	17,941	
	1	2	3	4	5	6	7	8		
	Expr1000	Expr1000	Expr1000	Expr1000	Expr1000	Expr1000	Expr1000	Expr1000	Expr1000	
	2,236	1,727	1,122	794	540	389	310	247		
	CountOfT1	CountOfT2							Total	AVG TTTs
JL FEMALE Patients	2,236	1,727	1,122	794	540	389	310	247		3.41
	2	3	4	5	6	7	8	9		
	3,354	4,318	3,927	3,573	2,970	2,529	2,325	2,100	25,095	
	1	2	3	4	5	6	7	8		AVG TTTs
JL Total Patients	3,886	2,929	1,941	1,428	958	663	505	388		3.39

Max	3.64
Min	2.85

Osteopaths Patients' Gender & Age	Count	%	Avg dob	Avg Age	
			Avg dob		
	Expr1000				
JL Pts	4,565				JL Pts
	Expr1000		Expr1000		
Male	1,942	42.54%	19/7/57	48.94	Male
	Expr1000		Expr1000	-	
Female	2,455	53.78%	27/2/56	50.33	Female

Age Distribution by decade	0-10	11-20	21-30	31-40	41-50	51-60	61-70	71-80	81-90	91+
	Expr1000	Expr1000	Expr1000	Expr1000	Expr1000	Expr1000	Expr1000	Expr1000	Expr1000	Expr1000
All Patients	30	127	776	1,852	1,786	1,763	1,219	579	273	50
%	0.19%	0.79%	4.84%	11.56%	11.15%	11.00%	7.61%	3.61%	1.70%	0.31%
	Expr1000	Expr1000	Expr1000	Expr1000	Expr1000	Expr1000	Expr1000	Expr1000	Expr1000	Expr1000
Males	13	63	368	1,871	938	821	588	264	113	15
%	43.33%	49.61%	47.42%	101.03%	52.52%	46.57%	48.24%	45.60%	41.39%	30.00%
Females	17	64	408	19	848	942	631	315	160	35
%	56.67%	50.39%	52.58%	-1.03%	47.48%	53.43%	51.76%	54.40%	58.61%	70.00%

Patient Fees	-	-	-	-	-	-	-	-
Fee Reductions <£36.00	-	-	-	-	-	-	-	-
[ignores PHI uplift fees]	T1F last	T1F last	T1F last	T1F last	-	-	-	-
	12 Mnths	12 Mnths	12 Mnths	12 Mnths	-	-	-	-
	JL	FW	HR	AA	-	-	-	-
Pts in last 12 months	1,754	1,583	842	985	-	-	-	-
	Expr1000	Expr1000	Expr1000	Expr1000	-	-	-	-
Reduced Fee Count T1	143	238	29	208	-	-	-	-
	Expr1000	-	-	-	-	-	-	-
Reduced as patient %	8.15%	15.03%	3.44%	21.12%	-	-	-	-
	Expr1000	Expr1000	Expr1000	Expr1000	-	-	-	-
Average Fee T1	29.87	32.10	34.76	31.75	-	-	-	-
Last	T2	T2	T2	T2	-	-	-	-
Years'	Expr1000	Expr1000	Expr1000	Expr1000	-	-	-	-
Average Fee T2	22.03	22.55	18.00	22.11	-	-	-	-
Reduced Fee Count T2	152	239	10	208	-	-	-	-
	JL	FW	HR	AA	-	-	-	-

W Database Records Number total	846							
Weekly Fees from W	Total	1	2	3	4	5	% Last 4 Yrs	
Year from		16/6/05	16/6/04	20/6/03	17/6/02	17/6/01		
	#####	206,313	204,926	193,186	174,399	168,630	-	
% Increase Year on Year		0.68%	6.08%	10.77%	3.42%		5.24%	
Fees T1 - 8 All	T1F	T2F	T3F	T4F	T5F	T6F	T7F	T8F
	24.419623	18.176288	12.39011422	8.156436	5.572176	3.964699	2.885877177	2.170514
% Change	31.41%	23.38%	15.94%	10.49%	7.17%	5.10%	3.71%	2.79%

%

		Expr1000			
Postcodes	CB1	2776	19.37%	CB1	2
		Expr1000			
	CB2	1326	9.25%	CB2	5
		Expr1000			
	CB3	1975	13.78%	CB3	3
		Expr1000			
	CB4	4513	31.49%	CB4	1
		Expr1000			
	CB5	1408	9.82%	CB5	4
		Expr1000			
	CB6	102	0.71%	CB6	
		Expr1000			
	CB7	247	1.72%	CB7	
		Expr1000			
	CB8	266	1.86%	CB8	
		Expr1000			
	CB9	101	0.70%	CB9	
		Expr1000			
	CB10	73	0.51%	CB10	
		Expr1000			
	CB11	41	0.29%	CB11	
		Expr1000			
	SG8	348	2.43%	SG8	
		Expr1000			
	PE17	249	1.74%	PE17	
		Expr1000			
	PE18	150	1.05%	PE18	
		Expr1000			
	PE19	84	0.59%	PE19	
		Expr1000			
	SG19	63	0.44%	SG19	
		Expr1000			
	TW1	445	3.10%	TW1	BUPA
		Expr1000			
	TN1	165	1.15%	TN1	AXAPPP
	Total	14332	98.85%		
	Areas		19		

Annual Patient Registrations	Year	No:	%	Postcodes			
		Expr1000			CB1	2,776	19.37% CB1
	1992	1,138			Expr1000		
		Expr1000			CB2	1,326	9.25% CB2
	1993	1,081	-5.01%		Expr1000		
		Expr1000			CB3	1,975	13.78% CB3
	1994	934	-13.60%		Expr1000		
		Expr1000			CB4	4,513	31.49% CB4
	1995	792	-15.20%		Expr1000		
		Expr1000			CB5	1,408	9.82% CB5
	1996	936	18.18%		Expr1000		
		Expr1000			CB6	102	0.71% CB6
	1997	785	-16.13%		Expr1000		
		Expr1000			CB7	247	1.72% CB7
	1998	978	24.59%		Expr1000		
		Expr1000			CB8	266	1.86% CB8
	1999	871	-10.94%		Expr1000		
		Expr1000			CB9	101	0.70% CB9
	2000	936	7.46%		Expr1000		
		Expr1000			CB10	73	0.51% CB10
	2001	897	-4.17%		Expr1000		
		Expr1000			CB11	41	0.29% CB11
	2002	873	-2.68%		Expr1000		
		Expr1000			SG8	348	2.43% SG8
	2003	816	-6.53%		Expr1000		
		Expr1000			PE17	249	1.74% PE17
	2004	807	-1.10%		Expr1000		
		Expr1000			PE18	150	1.05% PE18
	2005	109	-86.49%		Expr1000		
		Expr1000			PE19	84	0.59% PE19
	2006	-			Expr1000		
		Expr1000			SG19	63	0.44% SG19
	2007	-			Expr1000		
		Expr1000			TW1	445	3.10% TW1
		Avg	-8.59%		Expr1000		
		Min	-86.49%		TN1	165	1.15% TN1
		Max	24.59%				
					Total	14,332	98.85%

Fee Reductions & Mean Age of Pt	JL		FW		HR		AA	
	dob	Reduced Fee	dob	Reduced F	dob	Reduced F	dob	Reduced Fee
	dob	Reduced Fee	dob	Reduced F	dob	Reduced F	dob	Reduced Fee
	15/02/70		19/11/71				22/11/79	
Age in Years	36.36	£29.87	34.60	£31.59	102.53		26.58	£26.24

ALL
Male
Female

ALL
Male
Female
ALL
Male
Female
ALL
Male
Female
ALL
Male
Female
ALL

All Pts
Expr1000
#####

Statistics 2006

Processed 16/06/2006

www version

Basic Fee at 1/3/04	£36.00
Weekly Records Number total	846
Years	16.27
Total Patients from Weekly Database	27,845

Patient Gen

Main Database		Average Age	%
Total Patient	16,852	48.49	-
	Males	48.12	0.4853
	Females	48.93	0.5095
	Total	15,913	
Com	5.57%		

Genders

Main Database		Average Age	%
Total Patients in Database	16,852	48.49	-
	All Males	48.12	0.4853
	All Females	48.93	0.5095
		15,913	
Company Payments & Accounts	5.57%		

Patient Registrations

from year starting ...	16/06/05	16/06/04	20/06/03	17/06/02	Avg 4 yrs
Patient Registrations (New)	718	807	718	903	786.5
Per week	13.81	15.52	13.81	17.37	15.13
% Change	-0.11	0.12	-0.20		-0.06

Invoicing Patterns

Invoiced Patients in Year to...	16/6/05	16/6/04	
from last 1 and 2 years	507	374	881
% Change	35.56%	N/A	

Osteopaths

	JL	FW	HR	AA	Total	Average
Last One Year Revisiting Pts	1,754	1,583	842	985	5,164	1,291
Per week	33.73	30.44	16.19	18.94	99.31	24.83

Last one Year New Registrations

	176	236	103	193	708	177
Per week	3.38	4.54	1.98	3.71	13.62	3.40
% of all patients	0.10	0.15	0.12	0.20		0.14
Total	37.12	34.98	18.17	22.65	112.92	28.23

Treatment Means

	1	2	3	4	5	6	7	8		AVG TTTs	
All Osteopaths' Patients	13,114	9,684	6,257	3,919	2,602	1,817	1,304	964	39,661	3.22	ALL
ALL MALE Patients	6,420	4,705	2,966	1,796	1,188	778	543	390	18,786	3.13	Male
ALL FEMALE Patients	6,624	4,946	3,288	2,107	1,464	1,045	759	573	20,806	3.30	Female

New Patient Registrations per Week

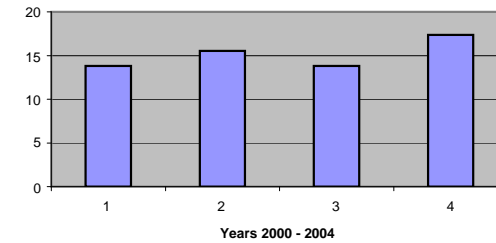

Monthly Providers

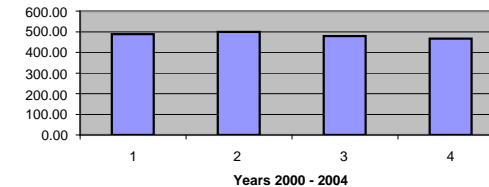

Treatment Numbers	1	2	3	4	5	6	7	8	-		
AA MALE Patients	223	184	145	116	83	57	42	26	AA	3.64	ALL
AA FEMALE Patients	180	141	46	35	23	14	10	8	-	2.85	Male
	223	184	145	116	83	57	42	26	876	3.64	Female
	2	3	4	5	6	7	8	9	-		ALL
	335	460	508	522	457	371	315	221	3,187		Male
	1	2	3	4	5	6	7	8	-		Female
	Expr1000	Expr1000	Expr1000	Expr1000	Expr1000	Expr1000	Expr1000	Expr1000	-		ALL
	180	141	46	35	23	14	10	8	-		Male
	CountOfT1	CountOfT2	CountOfT3	CountOfT4	CountOfT4	CountOfT6	CountOfT7	CountOfT8	Total	AVG TTTs	Female
	180	141	46	35	23	14	10	8	457	2.85	ALL
	2	3	4	5	6	7	8	9	-		Male
	270	353	161	158	127	91	75	68	1,302		Female
	-	-	-	-	-	-	-	-	-		ALL
	1	2	3	4	5	6	7	8	-	AVG TTTs	Male
AA Total Patients	403	325	191	151	106	71	52	34	-	3.24	Female
	-	-	-	-	-	-	-	-	-		
	-	-	-	-	-	-	-	-	-		
TTT	1	2	3	4	5	6	7	8	-		TTT
	Expr1000	Expr1000	Expr1000	Expr1000	Expr1000	Expr1000	Expr1000	Expr1000	-		
FW MALE Patients	1,124	828	608	498	364	263	198	151	FW	3.62	ALL
	CountOfT1	CountOfT2	CountOfT3	CountOfT4	CountOfT4	CountOfT6	CountOfT7	CountOfT8	Total	AVG TTTs	Male
	1,124	828	608	498	364	263	198	151	4,034	3.62	Female
	2	3	4	5	6	7	8	9	-		ALL
FW FEMALE Patients	1,686	2,070	2,128	2,241	2,002	1,710	1,485	1,284	-	3.64	Male
	1	2	3	4	5	6	7	8	-		Female
	Expr1000	Expr1000	Expr1000	Expr1000	Expr1000	Expr1000	Expr1000	Expr1000	-		ALL
	1,260	1,042	748	561	415	317	238	186	-		Male
	CountOfT1	CountOfT2	CountOfT3	CountOfT4	CountOfT4	CountOfT6	CountOfT7	CountOfT8	Total	AVG TTTs	Female
	1,260	1,042	748	561	415	317	238	186	4,767	3.64	ALL
	2	3	4	5	6	7	8	9	-		Male
	1,890	2,605	2,618	2,525	2,283	2,061	1,785	1,581	17,347		Female
	-	-	-	-	-	-	-	-	-		ALL
	1	2	3	4	5	6	7	8	-	AVG TTTs	Male
FW Total Patients	2,384	1,870	1,356	1,059	779	580	436	337	-	3.63	Female
JL	Expr1000	Expr1000	Expr1000	Expr1000	Expr1000	Expr1000	Expr1000	Expr1000	-		
	1,650	1,202	819	634	418	274	195	141	-		

	CountOf1	CountOf2	CountOf3	CountOf4	CountOf5	CountOf6	CountOf7	CountOf8	Total	AVG TTTs	
JL MALE Patients	1,650	1,202	819	634	418	274	195	141	JL	3.36	ALL
	2	3	4	5	6	7	8	9			Male
	2,475	3,005	2,867	2,853	2,299	1,781	1,463	1,199	17,941		Female
	1	2	3	4	5	6	7	8			ALL
	Expr1000	Expr1000	Expr1000	Expr1000	Expr1000	Expr1000	Expr1000	Expr1000			Male
	2,236	1,727	1,122	794	540	389	310	247			Female
	CountOf1	CountOf2							Total	AVG TTTs	ALL
JL FEMALE Patients	2,236	1,727	1,122	794	540	389	310	247		3.41	Male
	2	3	4	5	6	7	8	9			Female
	3,354	4,318	3,927	3,573	2,970	2,529	2,325	2,100	25,095		ALL
											Male
	1	2	3	4	5	6	7	8		AVG TTTs	Female
JL Total Patients	3,886	2,929	1,941	1,428	958	663	505	388		3.39	ALL
										Max	3.64
										Min	2.85

Osteopaths Patients' Gender & Age	Count	%	Avg dob	Avg Age	
			Avg dob		
	Expr1000				
JL Pts	4,565				JL Pts
	Expr1000		Expr1000		
Male	1,942	42.54%	19/7/57	48.94	Male
	Expr1000		Expr1000	-	
Female	2,455	53.78%	27/2/56	50.33	Female
	Expr1000				
FW Pts	2,263				FW Pts
	Expr1000		Expr1000		
Male	1,050	46.40%	27/7/63	42.92	Male
	Expr1000		Expr1000		
Female	1,196	52.85%	2/5/63	43.15	Female
	Expr1000				
HR Pts	755				HR Pts
	Expr1000		Expr1000		
Male	388	51.39%	23/5/63	43.10	Male
	Expr1000		Expr1000		
Female	362	47.95%	19/1/63	43.43	Female
	Expr1000				

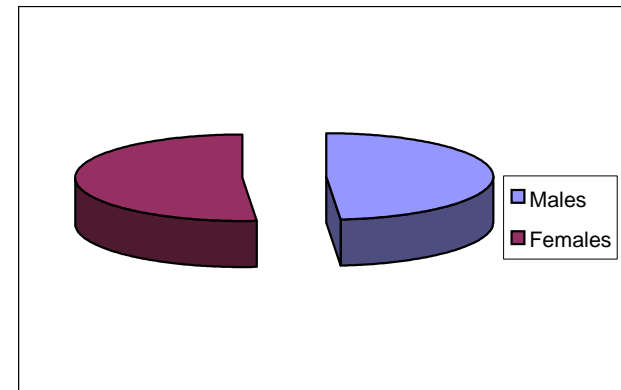

MC Pts	329				MC Pts
	Expr1000		Expr1000		
Male	176	53.50%	14/8/64	41.86	Male
	Expr1000		Expr1000		
Female	147	44.68%	13/1/65	41.45	Female
	Expr1000				
AA Pts	268				AA Pts
	Expr1000		Expr1000		
Male	107	39.93%	1/7/64	41.98	Male
	Expr1000		Expr1000	-	
Female	161	60.07%	28/6/65	40.99	Female
Total Sample Count	16,164				

Age Distribution by decade	0-10	11-20	21-30	31-40	41-50	51-60	61-70	71-80	81-90	91+	All Pts
	Expr1000	Expr1000	Expr1000	Expr1000	Expr1000	Expr1000	Expr1000	Expr1000	Expr1000	Expr1000	Expr1000
All Patients	30	127	776	1,852	1,786	1,763	1,219	579	273	50	16,025.00
%	0.19%	0.79%	4.84%	11.56%	11.15%	11.00%	7.61%	3.61%	1.70%	0.31%	
	Expr1000	Expr1000	Expr1000	Expr1000	Expr1000	Expr1000	Expr1000	Expr1000	Expr1000	Expr1000	
Males	13	63	368	1,871	938	821	588	264	113	15	
%	43.33%	49.61%	47.42%	101.03%	52.52%	46.57%	48.24%	45.60%	41.39%	30.00%	
Females	17	64	408	19	848	942	631	315	160	35	
%	56.67%	50.39%	52.58%	-1.03%	47.48%	53.43%	51.76%	54.40%	58.61%	70.00%	

Patient Fees										
Fee Reductions <£36.00	-	-	-	-	-	-	-	-	-	-
[ignores PHI uplift fees]	T1F last	T1F last	T1F last	T1F last	-	-	-	-	-	-
	12 Mnths	12 Mnths	12 Mnths	12 Mnths	-	-	-	-	-	-
	JL	FW	HR	AA	-	-	-	-	-	-
Pts in last 12 months	1,754	1,583	842	985	-	-	-	-	-	-
	Expr1000	Expr1000	Expr1000	Expr1000	-	-	-	-	-	-
Reduced Fee Count T1	143	238	29	208	-	-	-	-	-	-
	Expr1000	-	-	-	-	-	-	-	-	-
Reduced as patient %	8.15%	15.03%	3.44%	21.12%	-	-	-	-	-	-
	Expr1000	Expr1000	Expr1000	Expr1000	-	-	-	-	-	-
Average Fee T1	29.87	32.10	34.76	31.75	-	-	-	-	-	-
Last	T2	T2	T2	T2	-	-	-	-	-	-
Years'	Expr1000	Expr1000	Expr1000	Expr1000	-	-	-	-	-	-
Average Fee T2	22.03	22.55	18.00	22.11	-	-	-	-	-	-
Reduced Fee Count T2	152	239	10	208	-	-	-	-	-	-
	JL	FW	HR	AA	-	-	-	-	-	-

W Database Records Number total	846							
Weekly Fees from W	Total	1	2	3	4	5	% Last 4 Yrs	
Year from		16/6/05	16/6/04	20/6/03	17/6/02	17/6/01		
	2,129,748	206,313	204,926	193,186	174,399	168,630	-	
% Increase Year on Year		0.68%	6.08%	10.77%	3.42%		5.24%	
Fees T1 - 8 All	T1F	T2F	T3F	T4F	T5F	T6F	T7F	T8F
	24.4196229	18.176288	12.390114	8.1564355	5.572176	3.9646992	2.885877177	2.170514
% Change	31.41%	23.38%	15.94%	10.49%	7.17%	5.10%	3.71%	2.79%

%

Expr1000

Postcodes	CB1	2776	19.37%	CB1	2
		Expr1000			
	CB2	1326	9.25%	CB2	5
		Expr1000			
	CB3	1975	13.78%	CB3	3
		Expr1000			
	CB4	4513	31.49%	CB4	1
		Expr1000			
	CB5	1408	9.82%	CB5	4
		Expr1000			
	CB6	102	0.71%	CB6	
		Expr1000			
	CB7	247	1.72%	CB7	
		Expr1000			
	CB8	266	1.86%	CB8	
		Expr1000			
	CB9	101	0.70%	CB9	
		Expr1000			
	CB10	73	0.51%	CB10	
		Expr1000			
	CB11	41	0.29%	CB11	
		Expr1000			
	SG8	348	2.43%	SG8	
		Expr1000			
	PE17	249	1.74%	PE17	
		Expr1000			

PE18	150	1.05%	PE18	
	Expr1000			
PE19	84	0.59%	PE19	
	Expr1000			
SG19	63	0.44%	SG19	
	Expr1000			
TW1	445	3.10%	TW1	BUPA
	Expr1000			
TN1	165	1.15%	TN1	AXAPPP
Total	14332	98.85%		
Areas		19		

Annual Patient Registrations	Year	No:	%	Postcodes				
				CB1	2,776	19.37%	CB1	2
		Expr1000			Expr1000			
	1992	1,138		CB2	1,326	9.25%	CB2	5
		Expr1000			Expr1000			
	1993	1,081	-5.01%	CB3	1,975	13.78%	CB3	3
		Expr1000			Expr1000			
	1994	934	-13.60%	CB4	4,513	31.49%	CB4	1
		Expr1000			Expr1000			
	1995	792	-15.20%	CB5	1,408	9.82%	CB5	4
		Expr1000			Expr1000			
	1996	936	18.18%	CB6	102	0.71%	CB6	
		Expr1000			Expr1000			
	1997	785	-16.13%	CB7	247	1.72%	CB7	
		Expr1000			Expr1000			
	1998	978	24.59%	CB8	266	1.86%	CB8	
		Expr1000			Expr1000			
	1999	871	-10.94%	CB9	101	0.70%	CB9	
		Expr1000			Expr1000			
	2000	936	7.46%	CB10	73	0.51%	CB10	
		Expr1000			Expr1000			
	2001	897	-4.17%	CB11	41	0.29%	CB11	
		Expr1000			Expr1000			
	2002	873	-2.68%	SG8	348	2.43%	SG8	
		Expr1000			Expr1000			
	2003	816	-6.53%	PE17	249	1.74%	PE17	

	Expr1000	
2004	807	-1.10%
	Expr1000	
2005	109	-86.49%
	Expr1000	
2006	-	
	Expr1000	
2007	-	
	Expr1000	
	Avg	-8.59%
	Min	-86.49%
	Max	24.59%

	Expr1000			
PE18	150	1.05%	PE18	
	Expr1000			
PE19	84	0.59%	PE19	
	Expr1000			
SG19	63	0.44%	SG19	
	Expr1000			
TW1	445	3.10%	TW1	BUPA
	Expr1000			
TN1	165	1.15%	TN1	AXAPPP
	Expr1000			
Total	14,332	98.85%		
Areas	19			

Fee Reductions & Mean Age of Pt	JL	FW	HR	AA
dob	Reduced Fee	dob	Reduced Fee	dob
dob	Reduced Fee	dob	Reduced Fee	dob
15/02/70		19/11/71		22/11/79
Age in Years	36.36	£29.87	34.60	£31.59
			102.53	
				26.58
				£26.24

Statistics 2006

Processed 16/06/2006

Basic Fee at 1/3/04	£36.00
Weekly Records Number total	846
Years	16.27
Total Patients from Weekly Database	27,845

Patient Genders			
Main Database		Average Age	%
Total Patients in Database	16,852	48.49	-
	Males	7,750	48.12
	Females	8,163	48.93
	Total	15,913	
	Company Payments & Accounts	5.57%	

Patient Registrations					
from year starting ...	16/06/05	16/06/04	20/06/03	17/06/02	Avg 4 yrs
Patient Registrations (New)	718	807	718	903	786.5
Per week	13.81	15.52	13.81	17.37	15.13
% Change	-0.11	0.12	-0.20	0.00	-0.06

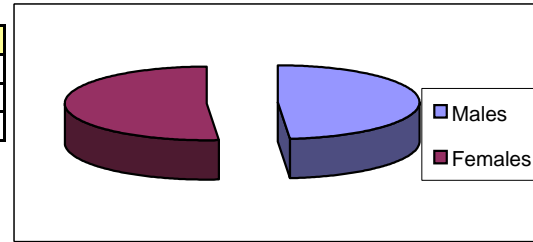

Invoicing Patterns			
Invoiced Patients in Year to...	16/6/05	16/6/04	
from last 1 and 2 years	507	374	881
% Change	35.56%	N/A	

Osteopaths	JL	FW	HR	AA	Total	Average
Last One Year Revisiting Pts	1,754	1,583	842	985	5,164	1,291
Per week	33.73	30.44	16.19	18.94	99.31	24.83

Last one Year New Registrations	176	236	103	193	708	177
Per week	3.38	4.54	1.98	3.71	13.62	3.40
% of all patients	0.10	0.15	0.12	0.20	0.00	0.14
Total	37.12	34.98	18.17	22.65	112.92	28.23

Treatment Means	1	2	3	4	5	6	7	8		AVG TTTs	
All Osteopaths' Patients	13,114	9,684	6,257	3,919	2,602	1,817	1,304	964	39,661	3.22	ALL
ALL MALE Patients	6,420	4,705	2,966	1,796	1,188	778	543	390	18,786	3.13	Male
ALL FEMALE Patients	6,624	4,946	3,288	2,107	1,464	1,045	759	573	20,806	3.30	Female

Treatment Numbers	1	2	3	4	5	6	7	8			
AA MALE Patients	223	184	145	116	83	57	42	26	AA	3.64	ALL
AA FEMALE Patients	180	141	46	35	23	14	10	8		2.85	Male
AA Total Patients	403	325	191	151	106	71	52	34		3.24	Female
FW MALE Patients	1,124	828	608	498	364	263	198	151	FW	3.62	ALL
FW FEMALE Patients	1,686	2,070	2,128	2,241	2,002	1,710	1,485	1,284		3.64	Male
FW Total Patients	2,384	1,870	1,356	1,059	779	580	436	337		3.63	Female
JL MALE Patients	1,650	1,202	819	634	418	274	195	141	JL	3.36	ALL
JL FEMALE Patients	2,236	1,727	1,122	794	540	389	310	247		3.41	Male
JL Total Patients	3,886	2,929	1,941	1,428	958	663	505	388		3.39	ALL

Max	3.64
Min	2.85

Osteopaths Patients' Gender & Age	Count	%	Avg dob	Avg Age	
JL Pts	4,565				JL Pts
Male	1,942	42.54%	19/7/57	48.94	Male
Female	2,455	53.78%	27/2/56	50.33	Female
FW Pts	2,263				FW Pts
Male	1,050	46.40%	27/7/63	42.92	Male
Female	1,196	52.85%	2/5/63	43.15	Female
AA Pts	268				AA Pts
Male	107	39.93%	1/7/64	41.98	Male
Female	161	60.07%	28/6/65	40.99	Female
Total Sample Count	16,164				

Age Distribution by decade	0-10	11-20	21-30	31-40	41-50	51-60	61-70	71-80	81-90	91+	All Pts
All Patients	30	127	776	1,852	1,786	1,763	1,219	579	273	50	16,025.00
%	0.19%	0.79%	4.84%	11.56%	11.15%	11.00%	7.61%	3.61%	1.70%	0.31%	
Males	13	63	368	1,871	938	821	588	264	113	15	
%	43.33%	49.61%	47.42%	101.03%	52.52%	46.57%	48.24%	45.60%	41.39%	30.00%	
Females	17	64	408	19	848	942	631	315	160	35	
%	56.67%	50.39%	52.58%	-1.03%	47.48%	53.43%	51.76%	54.40%	58.61%	70.00%	

Patient Fees				
Fee Reductions <£36.00				
[ignores PHI uplift fees]	T1F last	T1F last	T1F last	T1F last
	12 Mnths	12 Mnths	12 Mnths	12 Mnths
	JL	FW	HR	AA
Pts in last 12 months	1,754	1,583	842	985
Reduced Fee Count T1	143	238	29	208
Reduced as patient %	8.15%	15.03%	3.44%	21.12%
Average Fee T1	29.87	32.10	34.76	31.75
Average Fee T2	22.03	22.55	18.00	22.11
Reduced Fee Count T2	152	239	10	208
	JL	FW	HR	AA

W Database Records Number total	846							
Weekly Fees from W	Total	1	2	3	4	5	% Last 4 Yrs	
Year from		16/6/05	16/6/04	20/6/03	17/6/02	17/6/01		
	2,129,748	206,313	204,926	193,186	174,399	168,630	-	
% Increase Year on Year		0.68%	6.08%	10.77%	3.42%		5.24%	
Fees T1 - 8 All	T1F	T2F	T3F	T4F	T5F	T6F	T7F	T8F
% Change	31.41%	23.38%	15.94%	10.49%	7.17%	5.10%	3.71%	2.79%

Annual Patient Registrations	Year	No:	%	Postcodes	CB1	19.37%	CB1	2
	1992	1,138			CB2	9.25%	CB2	5
	1993	1,081	-5.01%		CB3	13.78%	CB3	3
	1994	934	-13.60%		CB4	31.49%	CB4	1
	1995	792	-15.20%		CB5	9.82%	CB5	4
	1996	936	18.18%		CB6	0.71%	CB6	
	1997	785	-16.13%		CB7	1.72%	CB7	
	1998	978	24.59%		CB8	1.86%	CB8	
	1999	871	-10.94%		CB9	0.70%	CB9	
	2000	936	7.46%		CB10	0.51%	CB10	
	2001	897	-4.17%		CB11	0.29%	CB11	
	2002	873	-2.68%		SG8	2.43%	SG8	
	2003	816	-6.53%		PE17	1.74%	PE17	
	2004	807	-1.10%		PE18	1.05%	PE18	
	2005	109	-86.49%		PE19	0.59%	PE19	
	2006	-	0.00%		SG19	0.44%	SG19	
	2007				TW1	3.10%	TW1	BUPA
	Avg		-8.59%		TN1	1.15%	TN1	AXAPPP
	Min		-86.49%					0
	Max		24.59%					
					Total	14,332	98.85%	
					Areas	19		

Fee Reductions & Mean Age of Pt	JL		FW		HR		AA	
	dob	Reduced Fee	dob	Reduced Fee	dob	Reduced Fee	dob	Reduced Fee
	15/02/70		19/11/71		01/01/04		22/11/79	
Age in Years	36.36	£29.87	34.60	£31.59	102.53	£0.00	26.58	£26.24

Statistics 2005

16/06/2006

[Assume Database in C:\dev04 & **C:\]

Ref: StatsJan05

Basic Fee **£37.00**

W Records Number total **Expr1000** 846

	Expr1000		Expr1000	Avg Age	%
All Patients in Database	16852	16852	20832.54	45.45	
	Expr1000		Expr1000		
All Males	7750	7750	20951.222	45.13	0.4599
	Expr1000		Expr1000		
All Females	8163	8163	20673.275	45.89	0.4844

from [last 12months from today]	16.6.05	16.6.04	20.6.03	17.6.02	Avg 4 yrs
	Expr1000	Expr1000	Expr1000	Expr1000	
Pt Registrations	718	807	718	903	786.5
(New)					
Per week	13.81	15.52	13.81	17.37	15.13
% Change	-11.03%	12.40%	-20.49%		-6.37%
	16.6.05	16.6.04			
Invoiced Pts in last	Expr1000	Expr1000			
1 and 2 years	507	374	881		
% Change	35.56%				

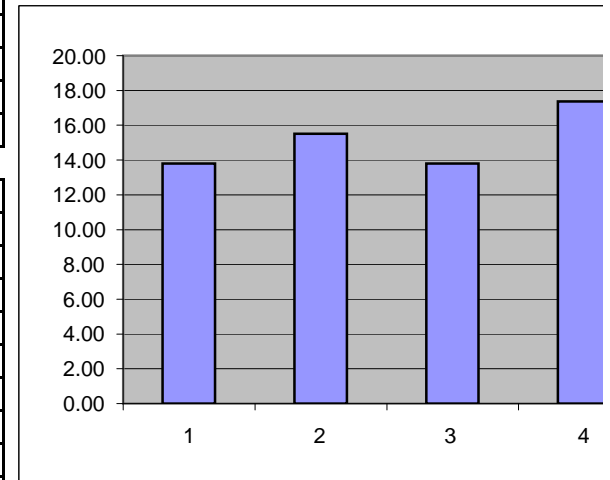

	Expr1000					
TTL JL Old and New From W	27845.00					
Osteopaths	JL	FW	HR	AA	Total	Average
	Expr1000	Expr1000	Expr1000	Expr1000		
Last One Year Existing/Revisiting Pts	1754	1583	842	985	5164	1291
Per week	33.73	30.44	16.19	18.94	99.31	24.83

Fees T1 - 8 All	T1F	T2F	T3F	T4F	T5F	T6F	T7F	T8F		
	Expr1000	Expr1000	Expr1000	Expr1000	Expr1000	Expr1000	Expr1000	Expr1000	Expr1000	
	£24.42	£18.18	£12.39	£8.16	£5.57	£3.96	£2.89	£2.17	£77.74	
% Change	31.41%	23.38%	15.94%	10.49%	7.17%	5.10%	3.71%	2.79%		
			% Avg dob	Avg Age						
	Expr1000									
JL Pts	4565									
	Expr1000		Expr1000							
Male	1942	42.54%	19/07/57	48.94						
	Expr1000		Expr1000							
Female	2455	53.78%	27/02/56	50.33						
	Expr1000									
FW Pts	2263									
	Expr1000		Expr1000							
Male	1050	46.40%	27/07/63	42.92						
	Expr1000		Expr1000							
Female	1196	52.85%	02/05/63	43.15						
	Expr1000									
HR Pts	755									
	Expr1000		Expr1000							
Male	388	51.39%	23/05/63	43.10						
	Expr1000		Expr1000							
Female	362	47.95%	19/01/63	43.43						
	Expr1000									
MC Pts	329									
	Expr1000		Expr1000							
Male	176	53.50%	14/08/64	41.86						
	Expr1000		Expr1000							
Female	147	44.68%	13/01/65	41.45						
	Expr1000									
AA Pts	268									
	Expr1000		Expr1000							
Male	107	39.93%	22097.673	41.98						
	Expr1000		Expr1000							
Female	161	60.07%	22459.707	40.99						
Accounts	Total Accounts	Months O/s	All	30	60	90	120			

Postcodes		Expr1000	%		
Pt Sources	CB1	2776	19.37%	CB1	
		Expr1000			
	CB2	1326	9.25%	CB2	
		Expr1000			
	CB3	1975	13.78%	CB3	
		Expr1000			
	CB4	4513	31.49%	CB4	
		Expr1000			
	CB5	1408	9.82%	CB5	
		Expr1000			
	CB6	102	0.71%	CB6	
		Expr1000			
	CB7	247	1.72%	CB7	
		Expr1000			
	CB8	266	1.86%	CB8	
		Expr1000			
	CB9	101	0.70%	CB9	
		Expr1000			
	CB10	73	0.51%	CB10	
		Expr1000			
	CB11	41	0.29%	CB11	
		Expr1000			
	SG8	348	2.43%	SG8	
		Expr1000			
	PE17	249	1.74%	PE17	
		Expr1000			
	PE18	150	1.05%	PE18	
		Expr1000			
	PE19	84	0.59%	PE19	
		Expr1000			
	SG19	63	0.44%	SG19	
		Expr1000			
	TW1	445	3.10%	TW1	BUPA
		Expr1000			
	TN1	165	1.15%	TN1	AXAPPP

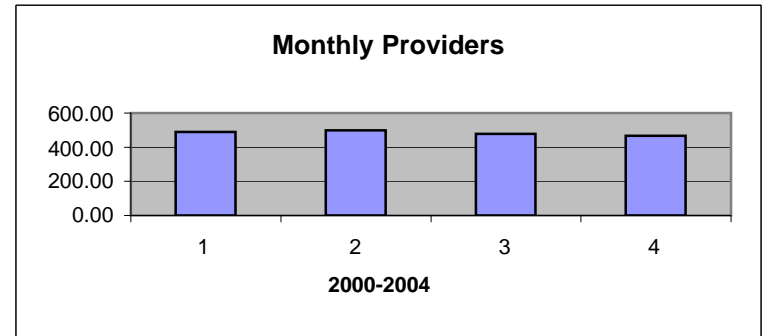

	Total	14332	98.85%		
			19		

Annual New Patient Registrations

		%
1992	Expr1000	
	1138	
1993	Expr1000	
	1081	-5.01%
1994	Expr1000	
	934	-13.60%
1995	Expr1000	
	792	-15.20%
1996	Expr1000	
	936	18.18%
1997	Expr1000	
	785	-16.13%
1998	Expr1000	
	978	24.59%
1999	Expr1000	
	871	-10.94%
2000	Expr1000	
	936	7.46%
2001	Expr1000	
	897	-4.17%
2002	Expr1000	
	873	-2.68%
2003	Expr1000	
	816	-6.53%
2004	Expr1000	
	807	-1.10%
2005	Expr1000	
	109	-86.49%
2006	Expr1000	
	0	
2007	Expr1000	
	0	
Avg		-8.59%

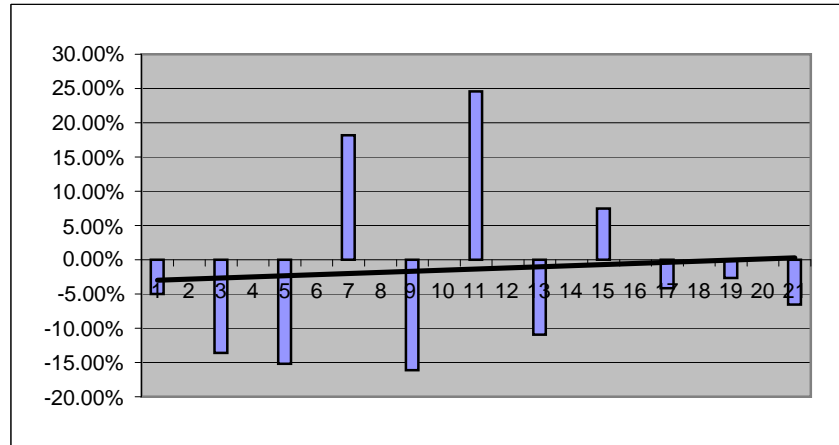

		1124	828	608	498	364	263	198	151		
	FW MALE Patients	CountOfT1	CountOfT2	CountOfT3	CountOfT4	CountOfT5	CountOfT6	CountOfT7	CountOfT8	Total	AVG TTTs
		1124	828	608	498	364	263	198	151	4,034.00	3.620476
		1.5	2.5	3.5	4.5	5.5	6.5	7.5	8.5		
		1686	2070	2128	2241	2002	1709.5	1485	1283.5	14,605	
		1	2	3	4	5	6	7	8		
	FW FEMALE Patients	Expr1000	Expr1000	Expr1000	Expr1000	Expr1000	Expr1000	Expr1000	Expr1000		
		1260	1042	748	561	415	317	238	186		
		CountOfT1	CountOfT2	CountOfT3	CountOfT4	CountOfT5	CountOfT6	CountOfT7	CountOfT8	Total	AVG TTTs
		1260	1042	748	561	415	317	238	186	4,767.00	3.638871
		1.5	2.5	3.5	4.5	5.5	6.5	7.5	8.5		
		1890	2605	2618	2524.5	2282.5	2060.5	1785	1581	17,347	
		1	2	3	4	5	6	7	8		AVG TTTs
	FW Total Patients	2384	1870	1356	1059	779	580	436	337		3.629674

	JL	Expr1000	Expr1000	Expr1000	Expr1000	Expr1000	Expr1000	Expr1000	Expr1000		
		1650	1202	819	634	418	274	195	141		
	JL MALE Patients	CountOfT1	CountOfT2	CountOfT3	CountOfT4	CountOfT5	CountOfT6	CountOfT7	CountOfT8	Total	AVG TTTs
		1650	1202	819	634	418	274	195	141	5333	3.364054
		1.5	2.5	3.5	4.5	5.5	6.5	7.5	8.5		
		2475	3005	2866.5	2853	2299	1781	1462.5	1198.5	17,941	
		1	2	3	4	5	6	7	8		
	JL FEMALE Patients	Expr1000	Expr1000	Expr1000	Expr1000	Expr1000	Expr1000	Expr1000	Expr1000		
		2236	1727	1122	794	540	389	310	247		
		CountOfT1	CountOfT2							Total	AVG TTTs
		2236	1727	1122	794	540	389	310	247	7,365	3.407264
		1.5	2.5	3.5	4.5	5.5	6.5	7.5	8.5		
		3354	4317.5	3927	3573	2970	2528.5	2325	2099.5	25,095	
		1	2	3	4	5	6	7	8		AVG TTTs
	JL Total Patients	3886	2929	1941	1428	958	663	505	388		3.385659

Mean 3.419452
 Max 3.638871
 Min 2.847921

Fee Reductions & Mean Age of Pt	JL		FW		HR		AA	
	dob	Reduced Fee	dob	Reduced Fee	dob	Reduced Fee	dob	Reduced Fee
	Expr1000	Expr1001	Expr1000	Expr1001	Expr1000	Expr1001	Expr1000	Expr1001

	15/02/70	£29.87	19/11/71	£31.59		22/11/79	£26.24
	16.6.06		16.6.06		16.6.06	16.6.06	
Age in Years	36.36		34.60		102.53	26.58	

Annual Report	Profit	(2003-3)		
HR off 1 Month	£54,271	£55,739		
JL ill 1-2 weeks				
HR Left Sep 04				
MC left June 04				
AA Osteopath Started Aug 04				
£3k Interest charges on £60 loan				
JLP Summary 2004 (Tax Return)				
Taxable Income				
		£	£	%
Fee Income			196,898	95.43%
Other Income			9,433	4.57%
Employees Costs		96,744		64.24%
Premises Costs		10,243		6.80%
Repairs		6,178		4.10%
Gen Admin Ex	539	9,271		6.16%
Motor Expenses		3,704		2.46%
Tarvel and Subsistence				0.00%
Advertising & Promotion		562		0.37%
Legal & Profes	250	2,297		1.53%
Interest		4,113		2.73%
Other finance charges		1,936		1.29%
Depreciation	15,544	15,544		10.32%
		150,592	206,331	

Profit & Loss Account		2003		
2004		Total Exps	Total Income	
Total Exps	Total Incom	150,592	206,331	
169,372	223,643			
Profit			55,739	
	54,271			

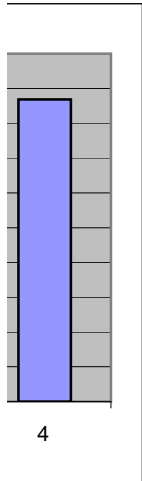

All Pts
Expr1000
16,025
